科亿美

YIFU PAIN RELIEF PATCH

Technology makes life better for billions

ANALGESIA
ANTIPHLOGOSIS
PROTECTION
懿复™
懿复™
PAIN
RELIEF PATCH
懿复™ 疼痛贴
国际专利的纳米技术。无抗生素、激素等化学成分，
适用于颈椎病、肩周炎、腰腿疼等引发的疼痛或伤痛的人群
THIS PRODUCT USES NANOTECHNOLOGY WITH INTERNATIONAL PATENTS, CONTAINING NO ANTIBIOTICS,
HORMONES OR OTHER CHEMICAL INGREDIENTS. IT IS SUITABLE FOR CERVICAL SPONDYLOSIS,
SCAPULOHUMERAL PERIARTHRITIS, WAIST AND LEG PAIN.

国际专利号：US9833403B2

PAIN ! PAIN ! PAIN !

PAIN CAUSED BY VARIOUS REASONS

It is so essential to have YIFU PAIN RELIEF PATCH in your life, to take good care of the health of your family.

SEDENTARY STANDING

EXHAUSTED FROM WORK

MOVING
HEAVY OBJECTS

JOINT PAIN

CAUSES OF SORENESS

JOINT LESION

Mainly include: degenerative arthritis, rheumatoid arthritis, rheumatoid arthritis, gouty arthritis, bursitis, synovitis, cervical spondylopathy, lumbar spondylosis, scapulohumeral periarthritis, bone hyperplasia, femoral head necrosis, etc.

LACTIC ACID ACCUMULATION

Too much lactic acid will make weakly alkaline body fluids acidic, affecting the smooth absorption of nutrients and oxygen by cells, and weakening the normal functions of cells. The muscles that accumulate lactic acid will contract, which will squeeze the blood vessels and make blood flow poor, resulting in

muscle soreness.

EXTERNAL FORCE TRAUMA

Such as twisting, knocking, bumping, damage to the soft tissues around the joints, muscles, tendons, ligaments and joint capsules, these external trauma can cause pain. If the trauma force is large, the bones around the joints will be hurt, causing bone cracks, fractures, and joint pain.

WHY DOES PERENNIAL TREATMENT HAVE RECURRENT ATTACKS

DEFECTS IN CURRENT TREATMENT METHODS!

High cost & High risk

Long postoperative recovery time

DEFECTS OF SURGICAL TREATMENT

Long period in the therapeutic time

The course of treatment is mostly made up by hormones

DEFECTS OF INJECTION CLOSED NEEDLES

Mostly Contains musk, hormones and anesthetics

TOPICAL DRUGS

Obvious side effects of intestinal tract and nervous system

ORAL DRUGS

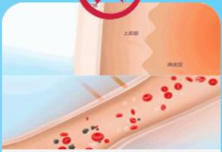

Many Contraindications

Treat symptoms rather than root causes

DEFECTS OF INFRARED THERAPY

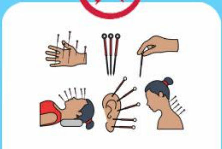

Expensive

Long period therapeutic time

High risk of infection

DEFECTS OF ACUPUNCTURE

HOT RECOMMEND

YIFU PAIN RELIEF PATCH

NATURAL PLANT INGREDIENTS, NO HORMONES, NO HEAVY METALS, NO ANESTHETICS, SAFE AND NO SIDE EFFECTS.

- NO TRAUMA
- TAKE EFFECT QUICKLY
- REPAIR PAIN EFFECTIVELY

PAIN
RELIEF PATCH
懿复™ 疼痛贴
国际专利的纳米技术。无抗生素、激素等化学成分，
适用于颈椎病、肩周炎、腰腿疼等引发的疼痛或伤痛的人群
THIS PRODUCT USES NANOTECHNOLOGY WITH INTERNATIONAL PATENTS, CONTAINING NO ANTIBIOTICS,
HORMONES OR OTHER CHEMICAL INGREDIENTS. IT IS SUITABLE FOR CERVICAL SPONDYLOSIS,
SCAPULOHUMERAL PERIARTHRITIS, WAIST AND LEG PAIN.
国际专利号：US9833403B2

PATENT CERTIFICATE

INTERNATIONAL PATENT TECHNICAL SUPPORT

INTERNATIONAL PATENT CERTIFICATE

The Director of the United States
Patent and Trademark Office

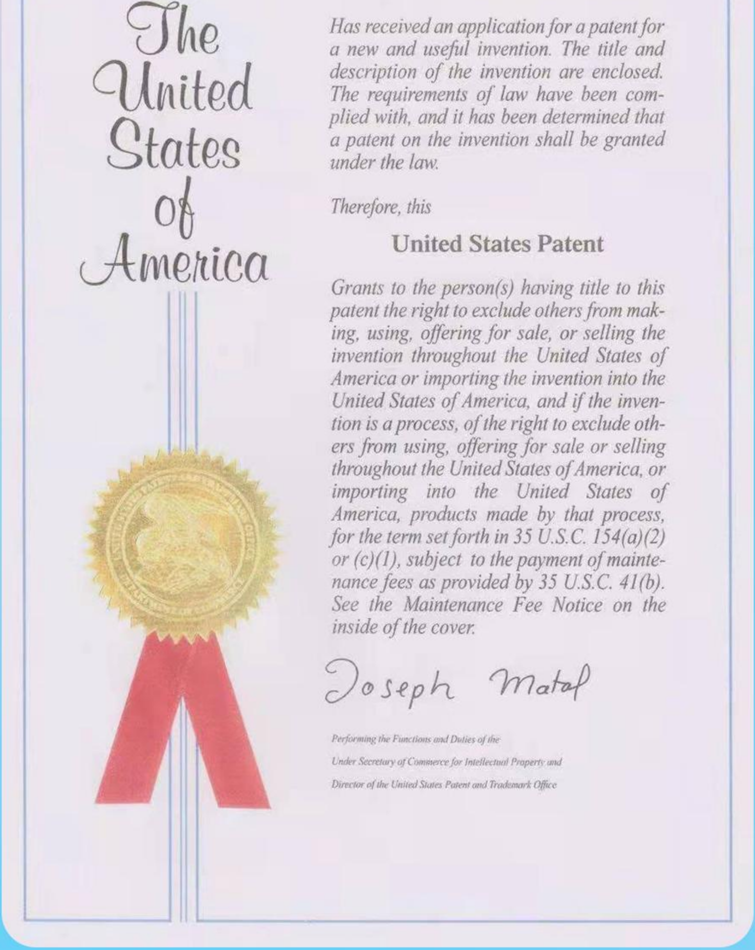

The United States of America

Has received an application for a patent for a new and useful invention. The title and description of the invention are enclosed. The requirements of law have been complied with, and it has been determined that a patent on the invention shall be granted under the law.

Therefore, this

United States Patent

Grants to the person(s) having title to this patent the right to exclude others from making, using, offering for sale, or selling the invention throughout the United States of America or importing the invention into the United States of America, and if the invention is a process, of the right to exclude others from using, offering for sale or selling throughout the United States of America, or importing into the United States of America, products made by that process, for the term set forth in 35 U.S.C. 154(a)(2) or (c)(1), subject to the payment of maintenance fees as provided by 35 U.S.C. 41(b). See the Maintenance Fee Notice on the inside of the cover.

Joseph Matal

Performing the Functions and Duties of the
Under Secretary of Commerce for Intellectual Property and
Director of the United States Patent and Trademark Office

PROFESSIONAL PRODUCTS

FIRST CLASS MEDICAL DEVICE CERTIFICATE

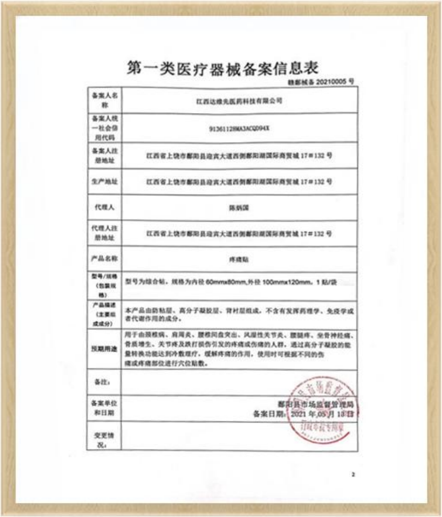

第一类医疗器械备案信息表

赣鄱械备 20210005 号

备案人名称	江西达维先医药科技有限公司
备案人统一社会信用代码	91361128MA3ACQD94X
备案人注册地址	江西省上饶市鄱阳县迎宾大道西侧鄱阳湖国际商贸城 17#132 号
生产地址	江西省上饶市鄱阳县迎宾大道西侧鄱阳湖国际商贸城 17#132 号
代理人	陈炳国
代理人注册地址	江西省上饶市鄱阳县迎宾大道西侧鄱阳湖国际商贸城 17#132 号
产品名称	疼痛贴
型号/规格（包装规格）	型号为综合贴，规格为内径 60mmx80mm,外径 100mmx120mm，1 贴/袋
产品描述（主要组成成分）	本产品由防粘层、高分子凝胶层、背衬层组成，不含有发挥药理学、免疫学或者代谢作用的成分。
预期用途	用于由颈椎病、肩周炎、腰椎间盘突出、风湿性关节炎、腰腿疼、坐骨神经痛、骨质增生、关节疼及跌打损伤引发的疼痛或伤痛的人群，通过高分子凝胶的能量转换功能达到冷敷理疗，缓解疼痛的作用，使用时可根据不同的伤痛或疼痛部位进行穴位贴敷。
备注：	
备案单位和日期	鄱阳县市场监督管理局 备案日期：2021 年 05 月 13 日
变更情况：	

2

COPE WITH MANY PAIN PROBLEMS

OUR SOLUTION

NANO TRANSDERMAL TECHNOLOGY
REPAIR CELL MICROCIRCULATION

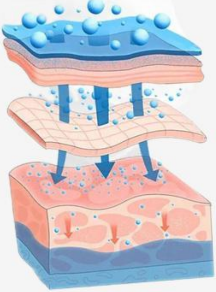

INTERNATIONAL “NANO TRANSDERMAL” TECHNOLOGY

NO TRAUMA · TAKE EFFECT QUICKLY · REPAIR PAIN EFFECTIVELY

1 minute directly to the cell layer under the dermis for precise repair.

PRINCIPLE OF PRODUCT ACTION

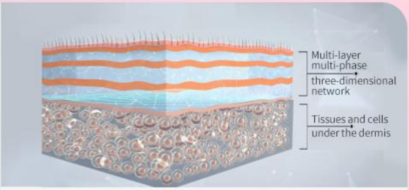
Multi-layer multi-phase three-dimensional network
Tissues and cells under the dermis

Using NANO NEEDLE-FREE and PAINLESS TRANSDERMAL TECHNOLOGY (MLNTD) the active ingredients (such as macromolecule HA) are reached locally and accurately to subcutaneous cells and joint sites, promote local blood microcirculation, soothe the meridian to achieve the effect of relieving pain and analgesia.

ACTIVE INGREDIENTS

NATURAL PLANT

METHYL SALICYLATE

VITAMIN B7

WHITE WILLOW BARK

CALCIUM CARBONATE

GASTRODIA ELATA ROOT

ALOE VERA CURACAO

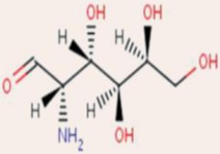

ACETYL CHITOSAMINE

(The best glucosamine in the body)

HYALURONIC ACID（HA）

(Extra large molecular weight)

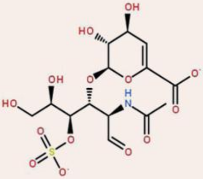

CHONDROITIN SULFATE

(Supply cartilage nutrition)

THE EFFICACY OF EXTRA - LARGE MOLECULAR WEIGHT HYALURONIC ACID (HA)

ANALGESIA

ANTIPHLOGOSIS

JOINT PROTECTION

LUBRICANT

INCREASE MUSCLE TOUGHNESS

ANTI-WRINKLE REPAIR

REPAIR SCARS

MOISTURIZING

PRODUCT ADVANTAGE

FOUR MAJOR PRODUCT ADVANTAGES

1

No need to take it orally
just topical external use
No side effects on viscera

2

Based on NANO-TRANSDERMAL technology platform, the effective ingredients are accurately delivered to the subcutaneous joints, muscles and cell tissues to achieve cell-level repair and nourishment.

3

Local rapid absorption, precise targeted delivery, and immediate relief to solve the problems of joints and muscles such as acid, swelling, pain, numbness, stiffness, etc.

4

Natural plant ingredients, no hormones, no heavy metals, no anesthetics, safe and no side effects; No trauma, take effect quickly, repair pain effectively.

NO HORMONES
NO ANESTHESIA
NO ANTIBIOTICS

SAFE AND RELIABLE.

NO HORMONES

NO ANESTHESIA

懿复™
PAIN
RELIEF PATCH
懿复™ 疼痛贴
国际专利的纳米技术。无抗生素、激素等化学成分，
适用于颈椎病、肩周炎、腰腿疼等引发的疼痛或伤痛的人群
THIS PRODUCT USES NANOTECHNOLOGY WITH INTERNATIONAL PATENTS, CONTAINING NO ANTIBIOTICS,

NO ANTIBIOTICS

HORMONES OR OTHER CHEMICAL INGREDIENTS. IT IS SUITABLE FOR CERVICAL SPONDYLOSIS, SCAPULOHUMERAL PERIARTHRITIS, WAIST AND LEG PAIN.

国际专利号：US9833403B2

ONE HUNDRED THOUSAND CLASS AIR PURIFICATION STANDARD WORKSHOP
STRICT PROCESS AND STRICT QUALITY CONTROL

YIFU • PAIN RELIEF PATCH

Natural plant ingredients, no hormones, no heavy metals, no anesthetics, safe to use and no side effects; No trauma, take effect quickly, repair pain effectively.

PAIN
RELIEF PATCH
懿复™ 疼痛贴
国际专利的纳米技术。无抗生素、激素等化学成分，
适用于颈椎病、肩周炎、腰腿疼等引发的疼痛或伤痛的人群
THIS PRODUCT USES NANOTECHNOLOGY WITH INTERNATIONAL PATENTS, CONTAINING NO ANTIBIOTICS,
HORMONES OR OTHER CHEMICAL INGREDIENTS. IT IS SUITABLE FOR CERVICAL SPONDYLOSIS,
SCAPULOHUMERAL PERIARTHRITIS, WAIST AND LEG PAIN.
国际专利号：US9833403B2

懿复™
PAIN
RELIEF PATCH
懿复™ 疼痛贴
国际专利的纳米技术。无抗生素、激素等化学成分，
适用于颈椎病、肩周炎、腰腿疼等引发的疼痛或伤痛的人群
THIS PRODUCT USES NANOTECHNOLOGY WITH INTERNATIONAL PATENTS, CONTAINING NO ANTIBIOTICS,
HORMONES OR OTHER CHEMICAL INGREDIENTS. IT IS SUITABLE FOR CERVICAL SPONDYLOSIS,
SCAPULOHUMERAL PERIARTHRITIS, WAIST AND LEG PAIN.

国际专利号：US9833403B2

PRODUCT INFORMATION

BRAND：	ITEM：	SPECIFICATION：
KEYIMEI	YIFU PAIN RELIEF PATCH	9.5*12.5cm*10Stikers/boxes

PRODUCT EFFICACY：

Promote the local blood microcirculation of the human body,
soothe the meridians and relieve pain.

NOTICE:
Due to different shooting light and display,
if there is color difference, please refer to the actual object.

APPLICATION SCENE

WHEN IT IS INCONVENIENT TO APPLY

BACK PAIN

caused by
sitting for a long time

JIONT PAIN

caused by
External trauma or Joint lesion

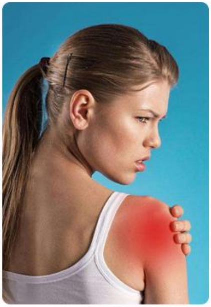

SHOULDER PAIN

caused by excessive arm movement

INSTRUCTIONS

PLASTER PATCH

PAIN
RELIEF PATCH

ONE

Tear the outer packaging bag and take out the plaster patch

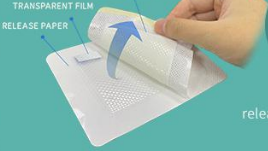
TRANSPARENT FILM
RELEASE PAPER

TWO

Uncover the release paper along the yellow seal

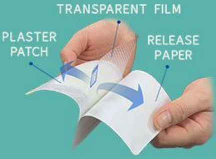
TRANSPARENT FILM
PLASTER PATCH
RELEASE PAPER

THREE

Remove the transparent film on the surface of the plaster

FOUR

Put the plaster on the affected part

CAUTIONS:

1. Do not use for skin abnormalities, wounds, eczema, dermatitis and eyes;
2. This product is not recommended for plant allergies and pregnant women use，if you are or could be pregnant unless a qualified health care provider tells you to use it;
3. If the skin takes on such abnormalities as rubefaction and itch, please stop using and consult skin experts.

科亿美®

TECHNOLOGY MAKES LIFE BETTER FOR BILLIONS